

# MONTHLY MEMBERSHIP PROGRESS REPORT

District 324 F

Results as of: 10/31/2023

GMT:

LOCATION INDIA

GMT CA

| Clubs                 |               |           |               |
|-----------------------|---------------|-----------|---------------|
| RESULTS FOR 2023-2024 |               |           |               |
| QUARTER               | NEW CLUB GOAL | NEW CLUBS | DROPPED CLUBS |
| JULY/AUG/SEPT         | 7             | 13        | 0             |
| OCT/NOV/DEC           | 0             | 1         | 0             |
| JAN/FEB/MAR           | 6             | 0         | 0             |
| APR/MAY/JUNE          | 3             | 0         | 0             |

| Members               |                        |                      |  |
|-----------------------|------------------------|----------------------|--|
| RESULTS FOR 2023-2024 |                        |                      |  |
| QUARTER               | MEMBER GROWTH NET GOAL | MEMBER GROWTH ACTUAL | DROPPED MEMBERS ACTUAL (including transfers) |
| JULY/AUG/SEPT         | 500                    | 1146                 | 172  |
| OCT/NOV/DEC           | 200                    | 657                  | 23   |
| JAN/FEB/MAR           | 200                    | 0                    | 0  |
| APR/MAY/JUNE          | 106                    | 0                    | 0  |

GOALS AND ACTUAL NEW CLUBS CUMULATIVE

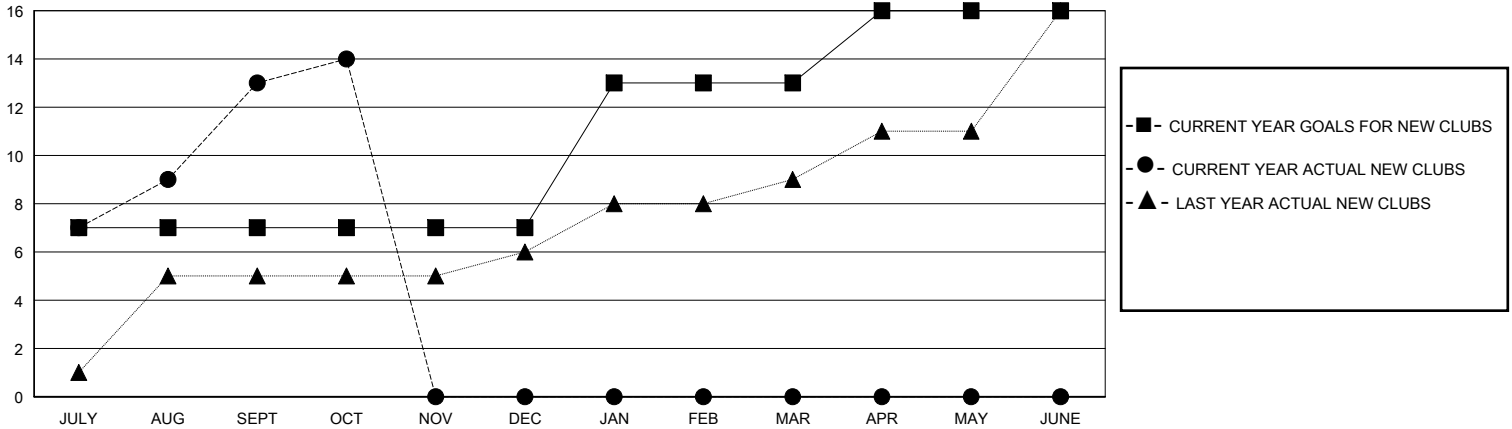

GOALS AND ACTUAL MEMBERS CUMULATIVE

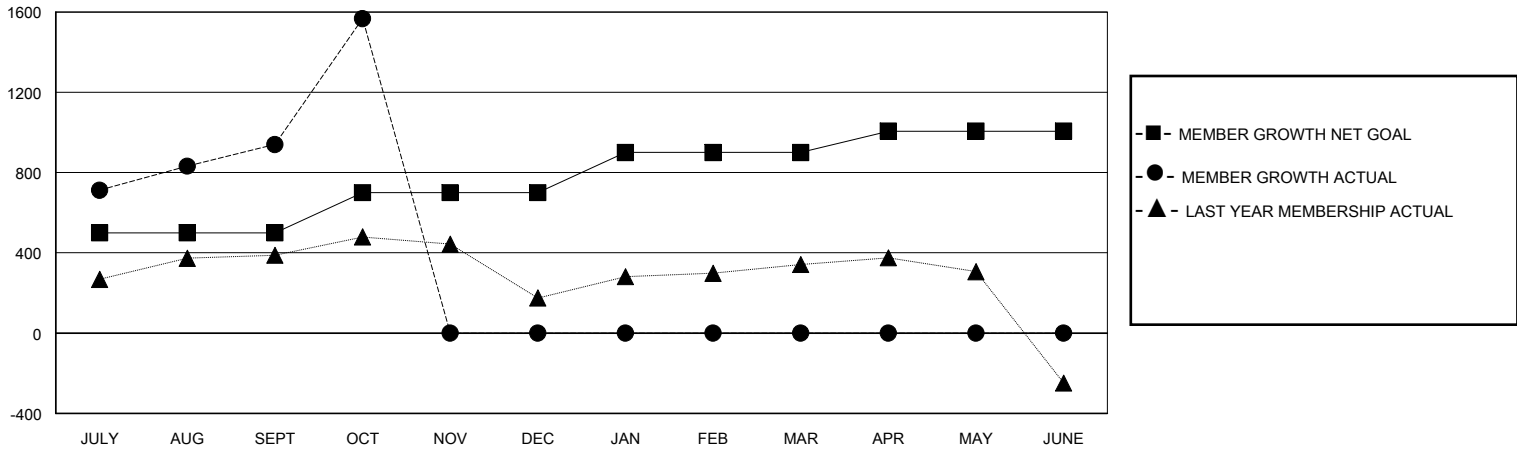

|   |   |   |
|---|---|---|
| DROPPED CLUBS: 0<br><br><b>DROPPED MEMBERS</b><br>DECEASED 8<br>CLUB CANCELLED 0<br>OTHER 187<br><b>TOTAL 195</b> | 184 CLUBS OF 262 ADDED 1 OR MORE NEW MEMBERS              | <b>GENDER DISTRIBUTION</b><br>MALE 10,258 (88.71%)<br>FEMALE 1,306 (11.29%) |
|   | <a href="#">CLICK HERE FOR CUMULATIVE MEMBERSHIP DATA</a> | TOTAL FAMILY UNIT MEMBERS 1,637<br>FAMILY MEMBERS PAYING HALF DUES 915      |